



Panhellenic
Council

January 10, 2022
6:30 P.M.

SPRING RECRUITMENT INFO SESSION 2022

Please use the QR code or link in chat to fill out the sign-in sheet!

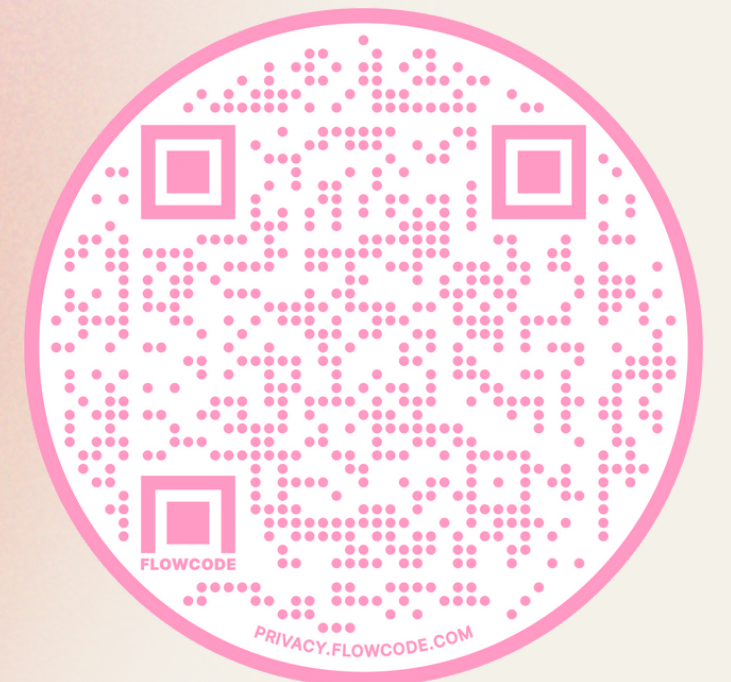

INTRODUCTIONS

Reggie Lane: Director of Sorority and Fraternity Affairs

Elizabeth Longmire: Panhellenic Program Coordinator

Aedyn G: Panhellenic's Membership Vice President

Brooke M: Panhellenic's Assistant Membership Vice President

Ashton E: Panhellenic's Communications Vice President

Brooke MC: Panhellenic's Finance Vice President

AC Z: Panhellenic's Assistant Activities Vice President

Gerda N: Panhellenic's President

FLORIDA GREEKS

Over 7,300 Greek Gators make up the Florida Greek Community

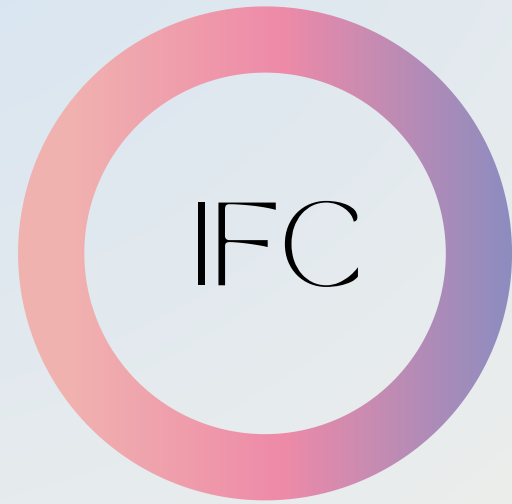

INTERFRATERNITY
COUNCIL

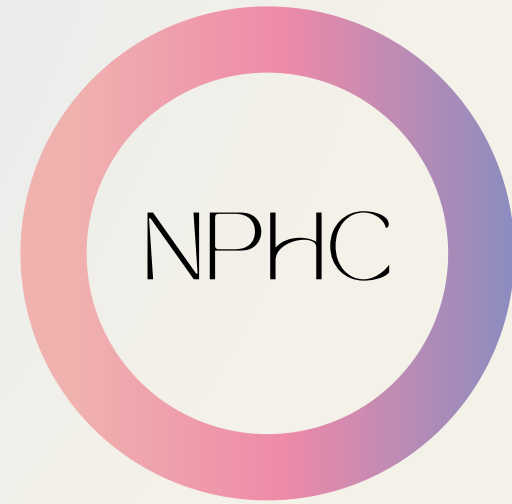

NATIONAL PAN-
HELLENIC COUNCIL



MULTICULTURAL
GREEK COUNCIL

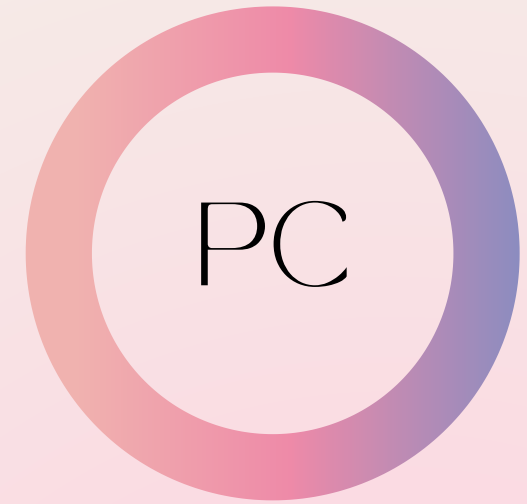

PANHELLENIC
COUNCIL

SOCIAL SORORITIES AND FRATERNITIES

- Do not promote a particular profession
- Do not serve for solely academics or service
- Do not allow membership in another sorority or fraternity
- Help develop character, friendship, and personal growth



SCHOLARSHIP

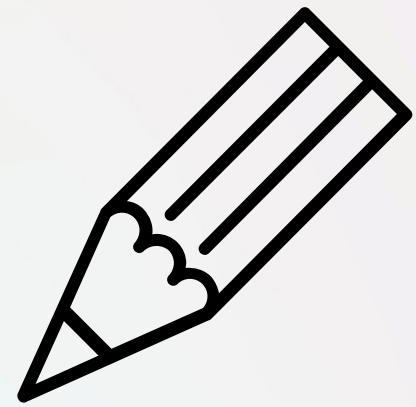

SERVICE

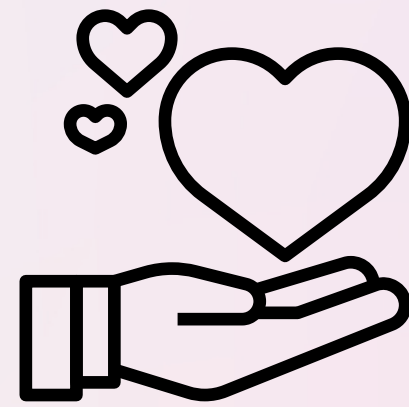

LEADERSHIP

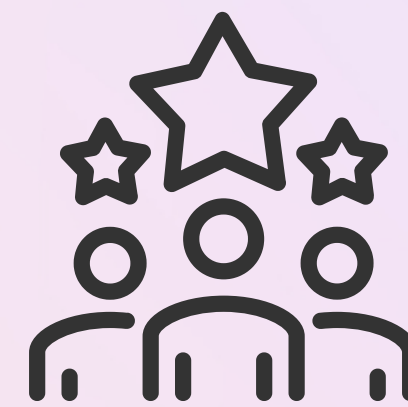

COMMUNITY

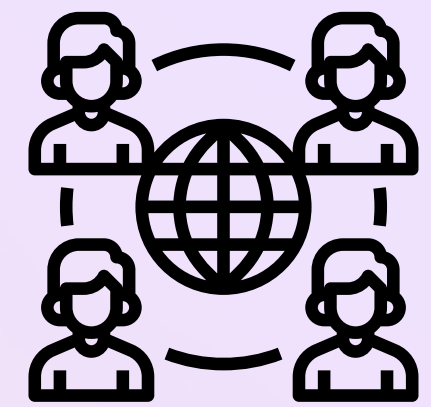

PILLARS OF GREEK GATORS

GREEK COMMUNITY AT UF

1884

FIRST INTERFRATERNITY
CHAPTERS ARRIVE

1948

FIRST PANHELLENIC
CHAPTERS ARRIVE

1972

FIRST NATIONAL
PAN-HELLENIC CHAPTERS
ARRIVE

1995

FIRST MULTICULTURAL GREEK
CHAPTERS ARRIVE

OPPORTUNITIES FOR MEMBERS OF THE GREEK COMMUNITY



ORDER OF OMEGA

- Greek Honor Society at the University of Florida



FLORIDA GREEK AMBASSADORS

- Represent the Greek Community at Preview Sessions
- Attend Mandatory events during the year
- Plan and host Peer Education Events with Greek Chapters

HAZING

UF has a Zero-Tolerance Hazing Policy

If incidents arise, resources are available

- Anonymous Drop-Box on the Dean of Students Website
- Report form on the Sorority and Fraternity Affairs website
- Education and training resources on the Sorority and Fraternity Affairs website

18 PANHELLENIC CHAPTERS



- ALPHA CHI OMEGA
- ALPHA DELTA PI
- ALPHA EPSILON PHI
- ALPHA OMICRON PHI
- ALPHA PHI
- CHI OMEGA
- DELTA DELTA DELTA
- DELTA GAMA
- DELTA PHI EPSILON
- DELTA ZETA
- GAMMA PHI BETA
- KAPPA ALPHA THETA
- KAPPA DELTA
- KAPPA KAPPA GAMMA
- PHI MU
- PI BETA PHI
- SIGMA KAPPA
- ZETA TAU ALPHA

CHAPTER HOUSES

- Each chapter has a House Director (House Mom)
- Members can eat meals at their house, frequency of meals depends on the individual chapter's meal plan
- Most chapter living facilities house sophomores, juniors, and executive boards
- Average number of women who reside in each chapter house is 40-60

CIRCLE OF SISTERHOOD

SERVICE & PHILANTHROPY



Represents a worldwide humanitarian effort by sorority women to help girls and women access education

In Summer 2019 we were able to build a school in Senegal, Africa



PANHellenic EVENTS

SERVICE & PHILANTHROPY

Partnerships with Gainesville community businesses for fundraisers benefitting Circle of Sisterhood (Impulse, Yogurtology, etc.)

Around the Row: all 18 chapters participate by bringing food that represents their chapter the Norman Field for everyone to enjoy and raise money for Circle of Sisterhood

INDIVIDUAL CHAPTER PHILANTHROPIES

SERVICE & PHILANTHROPY



Each chapter supports their own philanthropic organization and hosts an annual event to raise money for that organization

Events include paintball, dance competitions, flag football, baseball, and more!

MEMBERSHIP COSTS

- **Pre-Initiation Range: \$900 - \$3,500**
 - Includes: badge/pin, initiation fee, corporation fees, meal plan
- **Semester After Initiation Range: \$1,300 - \$2,300**
 - Includes: chapter dues and meal plan
- **Members per semester (in house): \$2,700 - \$6,000**
 - Includes: chapter dues, parlor fee, room rent, meal plan
- **Members per semester (out of house): \$1,400 - \$3,100**
 - Includes: chapter dues, parlor fee, meal plan
- **University Cost (annual average of double occupancy room) : \$5,135**
 - Includes room and board

ELIGIBILITY REQUIREMENTS

- Degree seeking student enrolled in at least one credit hour at the University of Florida
- Did not receive a bid in Fall 2021 Recruitment
- Any specific eligibility requirements can be addressed afterwards, feel free to ask!

2022 SPRING RECRUITMENT

ALPHA CHI OMEGA

Eliana Burgos, Recruitment Chair
ufaxorecruitment@gmail.com

February 8th: Dessert Day @ 7:30 - 9:30 PM at Alpha Chi Omega house

ALPHA PHI

Olivia Peiser, Membership Recruitment
ufalphavpmr@gmail.com

January 11th: Vinyl Record Painting @ 7:30pm-8:30pm Jackson Square 1320 NW Third Ave
Gainesville, FL 32603

January 12th: Hair Tinsel and Bracelet Making @ 7:30pm-8:30pm Jackson Square 1320 NW
Third Ave Gainesville, FL 32603

January 14th: Tie Dye Bucket Hats and Tank Tops @ 5pm-6pm Jackson Square 1320 NW Third
Ave Gainesville, FL 32603

CHI OMEGA

Olivia Potthast, Recruitment Chair
ufchiorecruitment@gmail.com

DELTA ZETA

Kennedy Cobb, VP of Membership
pialphamembership@gmail.com

GAMMA PHI BETA

Stella Fields, Membership Vice President
ufgpbmvp@gmail.com

KAPPA ALPHA THETA

Olivia Moreno, VP of Membership
uftheta.vpm@gmail.com

PHI MU

Kara Moletteire, Membership Director
ufphimurecruitment1852@gmail.com

Wednesday, January 12th: Open house event at the Phi Mu House from 7-8:30 PM

Tuesday, January 18th: Open house event at the Phi Mu House from 7-8:30 PM

SIGMA KAPPA

Bianca Barrios, COB Chairwoman
ufsigmakappacmc@gmail.com

Tuesday, January 11th: Game Night & Hot Coco @ 7pm-9pm Sigma Kappa Dining Room

Wednesday, Jan. 12th: Painting Pots @ 7pm-9pm Sigma Kappa Dining Room

Thursday, January 13th: Yoga & Matcha @ 7pm-9pm Sigma Kappa Dining Room

Tuesday, January 18th: Tea Party & House Tour @ 7pm-9pm Sigma Kappa Dining Room



Panhellenic
Council

THANK YOU FOR LISTENING!

Feel free to send in ANY questions to
MVP@ufpanhellenic.org

